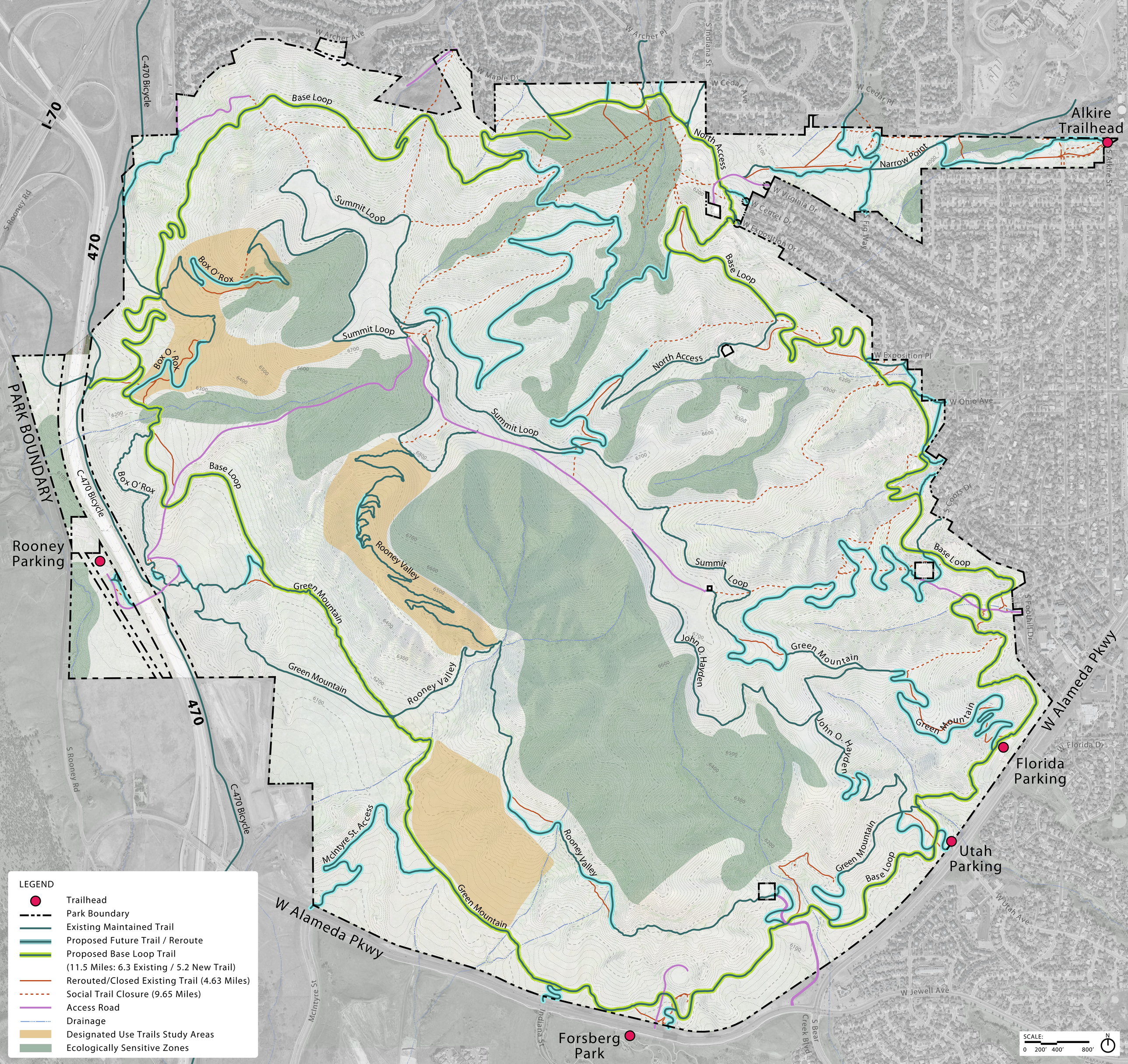
Alkire Trailhead
Rooney Parking
Florida Parking
Utah Parking
Forsberg Park
PARK BOUNDARY
I-70
470
C-470 Bicycle
Base Loop
Summit Loop
Box O'Rox
North Access
Narrow Point
Rooney Valley
Green Mountain
John O. Hayden
McIntyre St. Access
W Alameda Pkwy
W Archer Ave
W Archer Pl
W Maple Dr
S Indiana St
W Cedar Ave
W Cedar Pl
S Alkire St
W Virginia Dr
W Center Dr
W Exposition Dr
S Fig Way
W Exposition Pl
W Ohio Ave
S Coors Dr
S Foothill Dr
W Florida Dr
W Utah Ave
W Jewell Ave
S Bear Creek Blvd
S Rooney Rd
McIntyre St
LEGEND
Trailhead
Park Boundary
Existing Maintained Trail
Proposed Future Trail / Reroute
Proposed Base Loop Trail
(11.5 Miles: 6.3 Existing / 5.2 New Trail)
Rerouted/Closed Existing Trail (4.63 Miles)
Social Trail Closure (9.65 Miles)
Access Road
Drainage
Designated Use Trails Study Areas
Ecologically Sensitive Zones
SCALE:
0 200' 400' 800'
N