CONCEPT 2

City of Steamboat Springs

AYRES

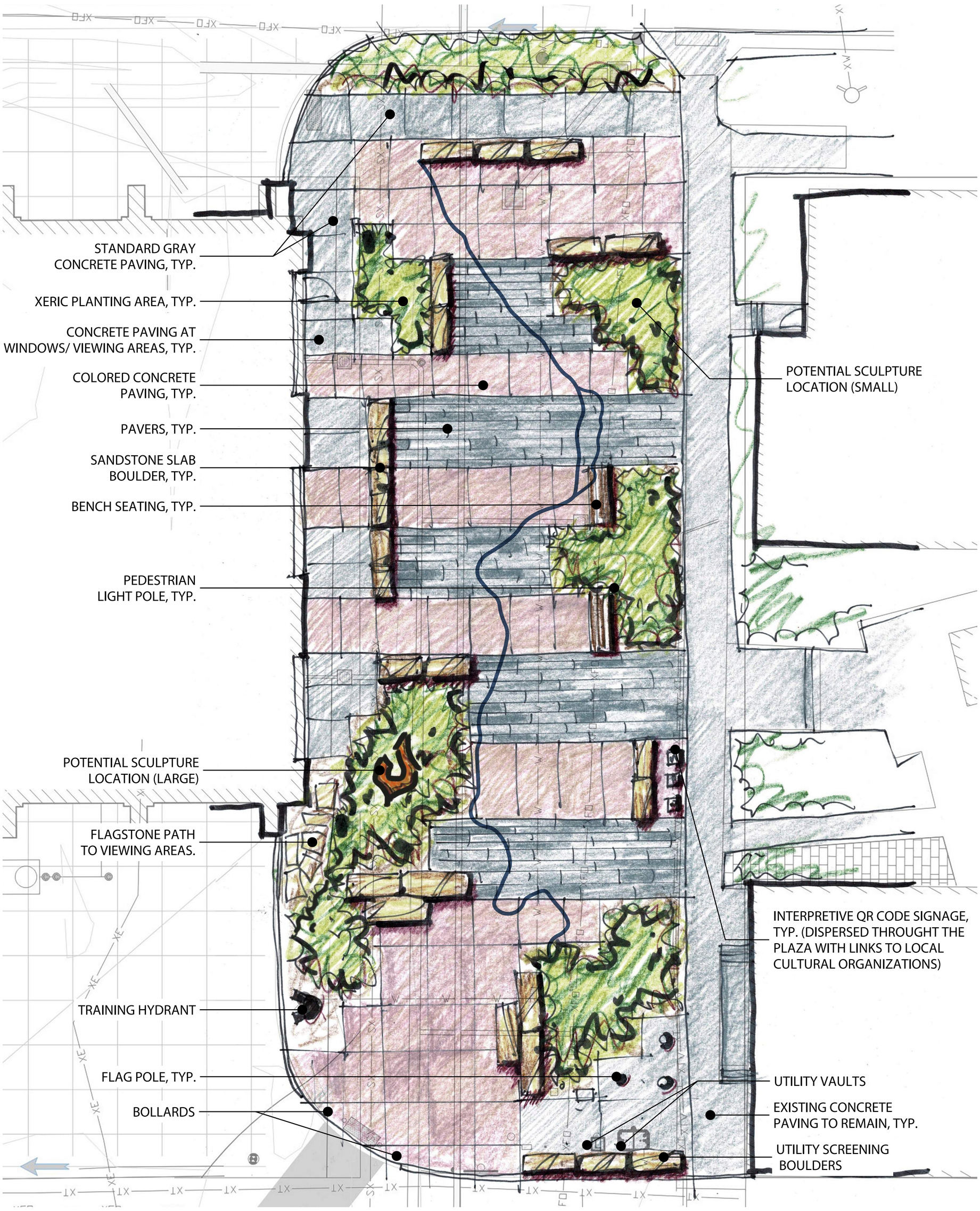

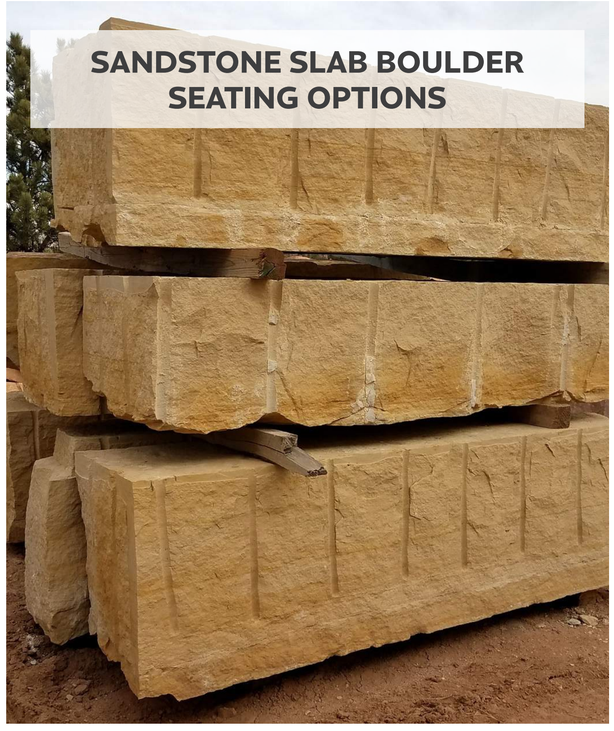

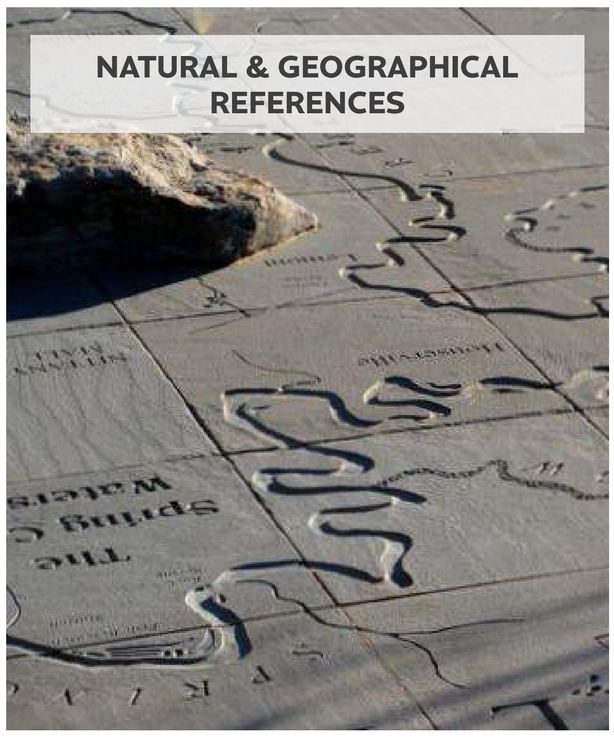

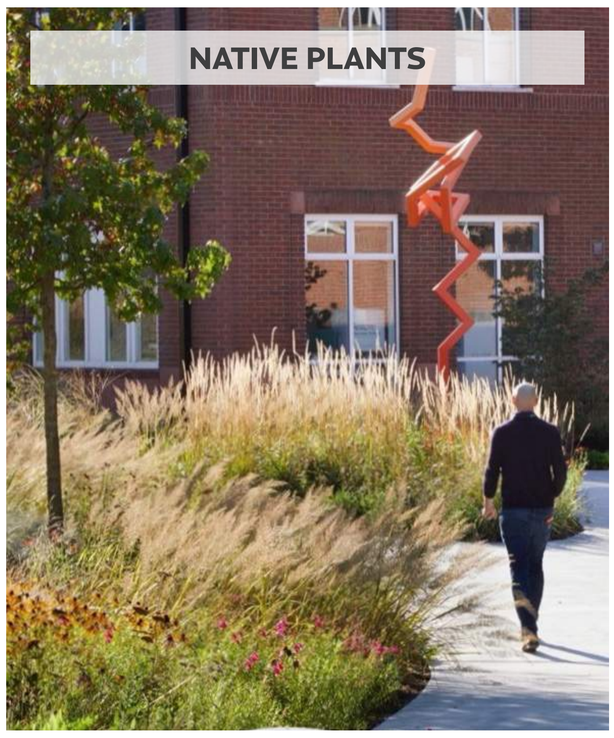

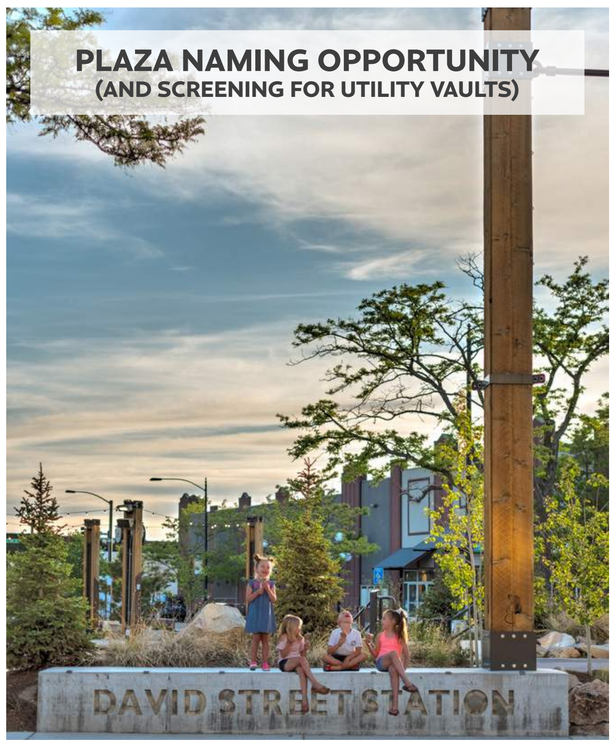

STEAMBOAT SPRINGS CIVIC PLAZA

PUBLIC OPEN HOUSE
05/24/2023